

29.00 x 45.00

PLAN SHOWING THE PROPOSED CONSTRUCTION OF COMMERCIAL COMPLEX AT T.S.NO.188/52(PART) MOUNT POONAMALEE ROAD PORUR VILLAGE, AMBATTUR TALUK, THIRUVALLUR DISTRICT, CHENNAI -116.

SCHEDULE OF JOINERY

D	DOOR	3'0" x 7'0"	0.91 x 2.10
D1	"	2'6" x 7'0"	0.76 x 2.10
V	VENTILATOR	3'0" x 2'0"	0.91 x 0.6
W	WINDOW	6'0" x 4'0"	1.83 x 1.37
RS	ROLLING SHUTTER	8'0" x 7'0"	2.44 x 2.10

AREA STATEMENT

TOTAL AREA OF SITE (EXCLUDING ROAD WIDENING)	S.G.M	S.O.M
GROUND FLOOR PLAN	4085.25	379.67
FIRST FLOOR PLAN	1200.31	111.55
TOTAL AREA OF CONSTRUCTION	2445.71	227.29
PLOT COVERAGE	0.29%	
F.S.I	0.60	

LEGEND

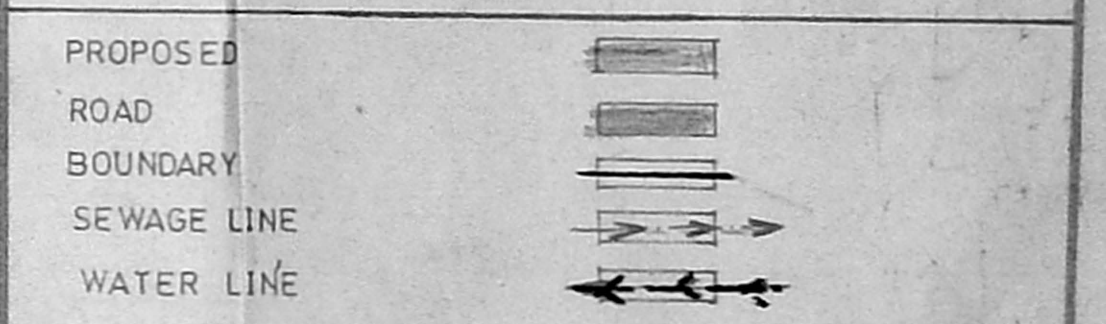

SCALE 1:100

OWNER APPLICANT SIGNATURE: *G. Murali*
 Executive Officer
 Union Grade Town Panchayat
 Porur, Madras-600 116.

ARCHITECT

G. Murali
 G. MURALI
 REGISTERED ARCHITECT (CA/91/14149)
 LICENSED SURVEYOR CLASS I (R.A.NO.248)
 CORPORATION OF CHENNAI

CONSULTANT

CONSULTING ENGINEERING SERVICES
 94 3rd STREET
 KARPAGAM AVENUE
 CHENNAI-8
 PH:4934793, 4942446

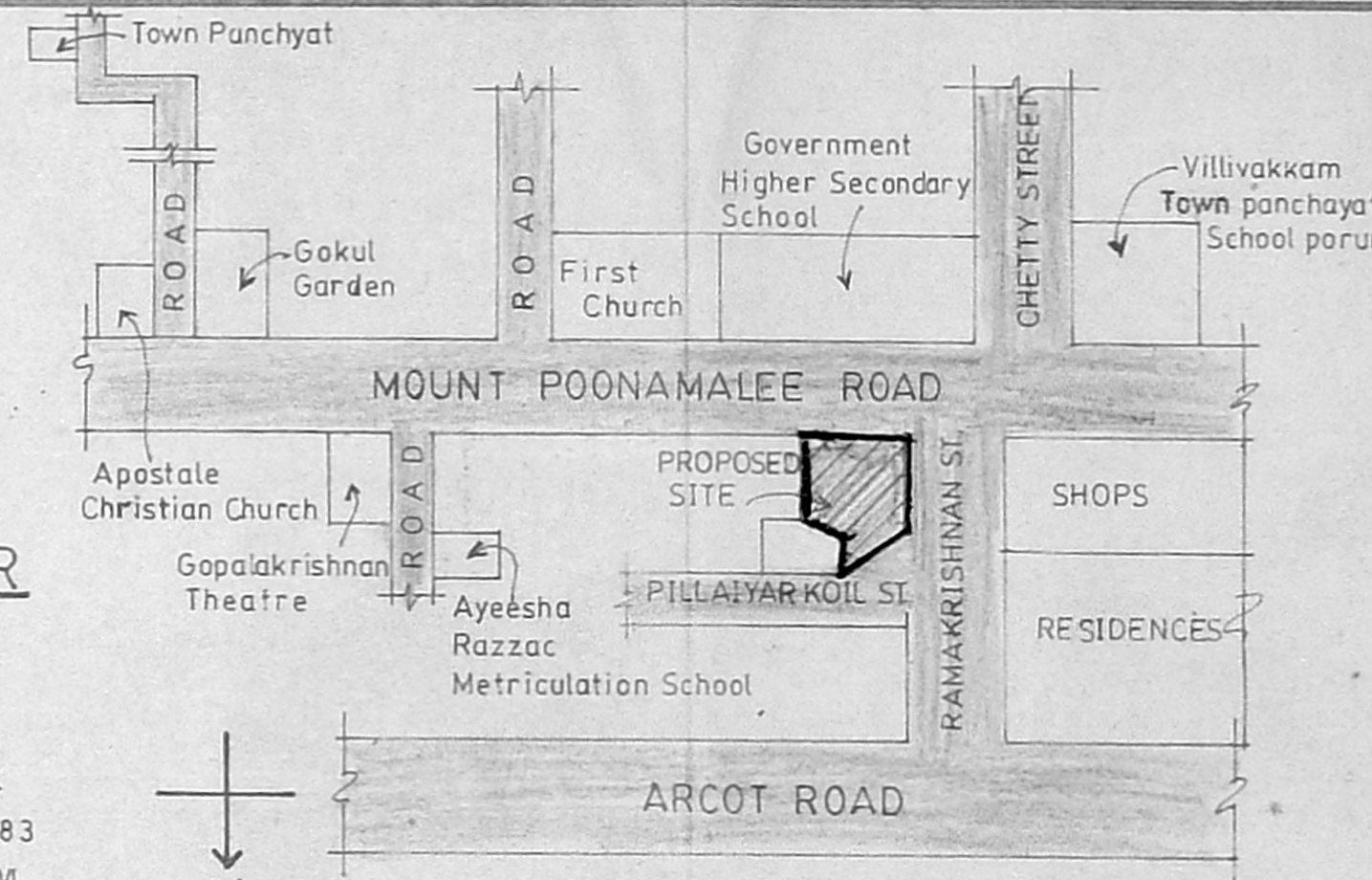

TOPO PLAN (NOT TO SCALE)

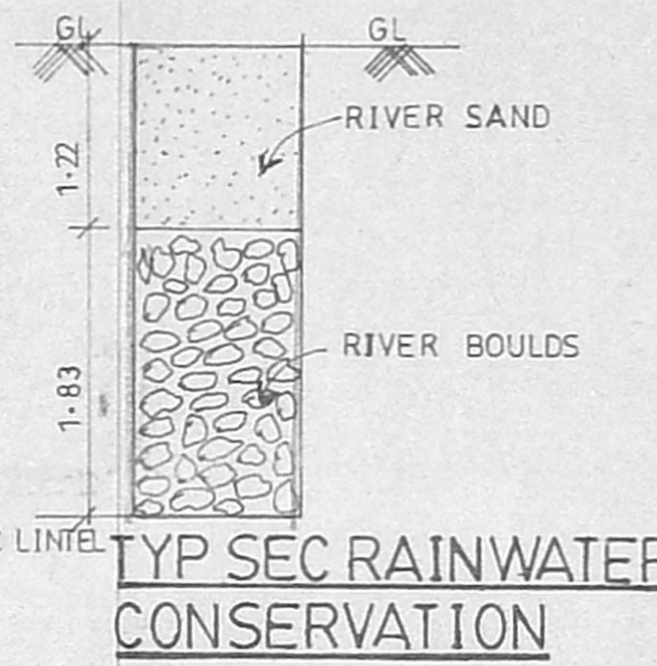

SECTION ON XX

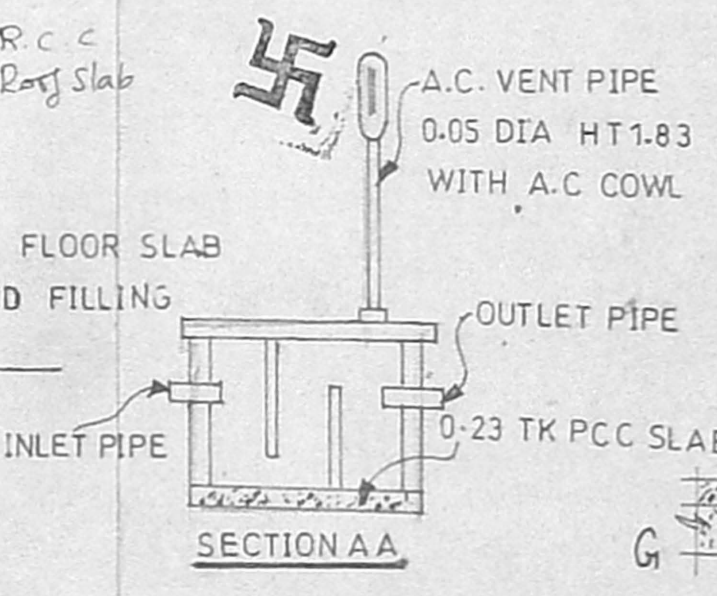

SECTION AA

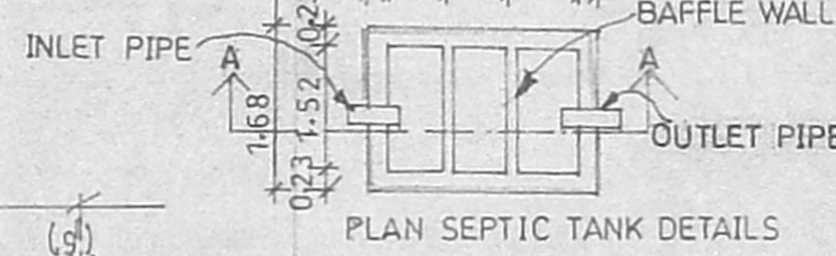

PLAN SEPTIC TANK DETAILS

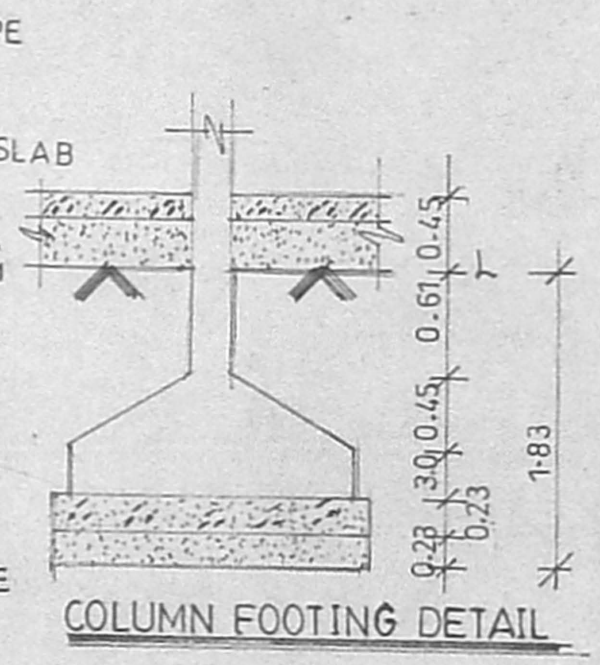

COLUMN FOOTING DETAIL

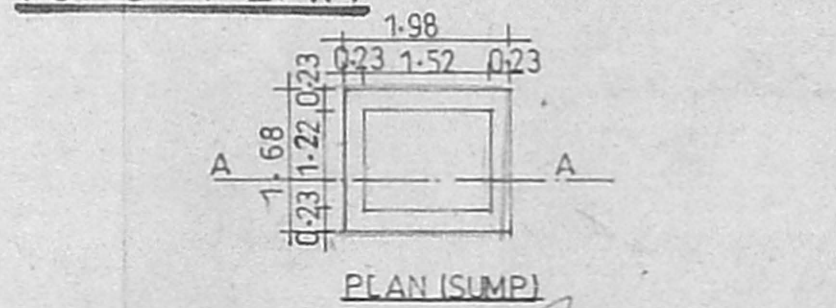

PLAN (SUMP)

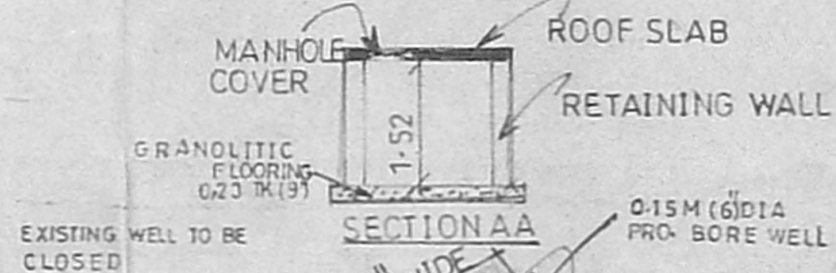

SECTION AA



CONTINUOUS RAINWATER CONSERVATION 1.0 WIDE 3.05 DEPTH

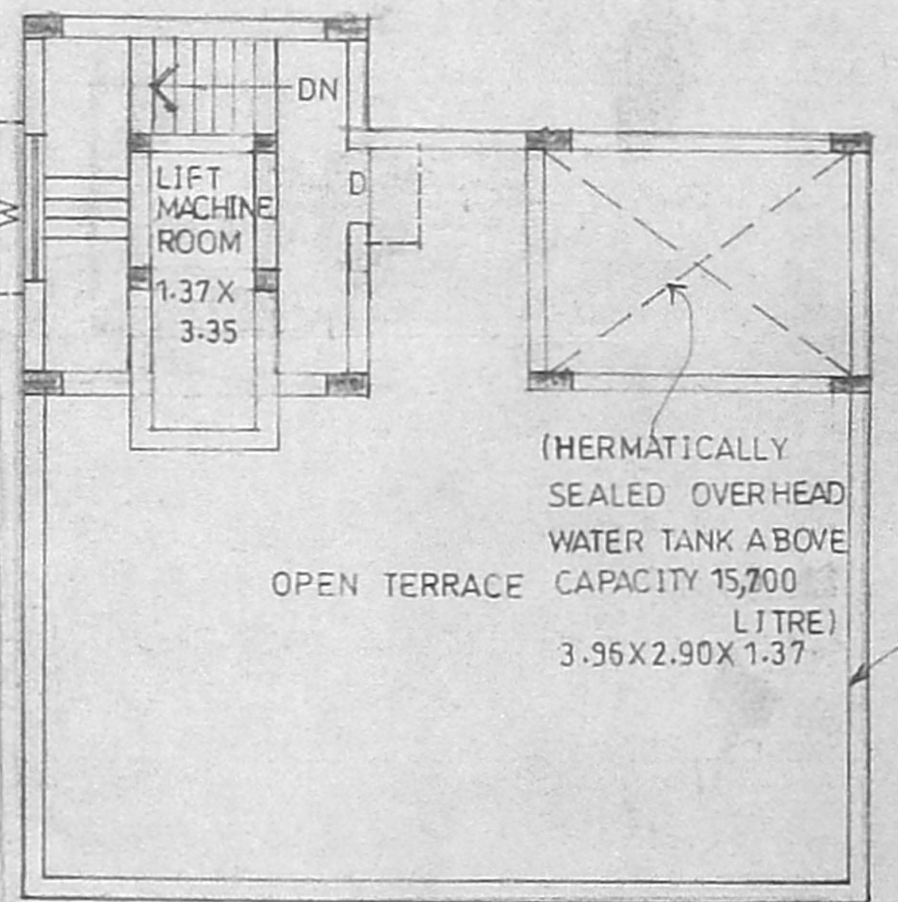

TERRACE PLAN

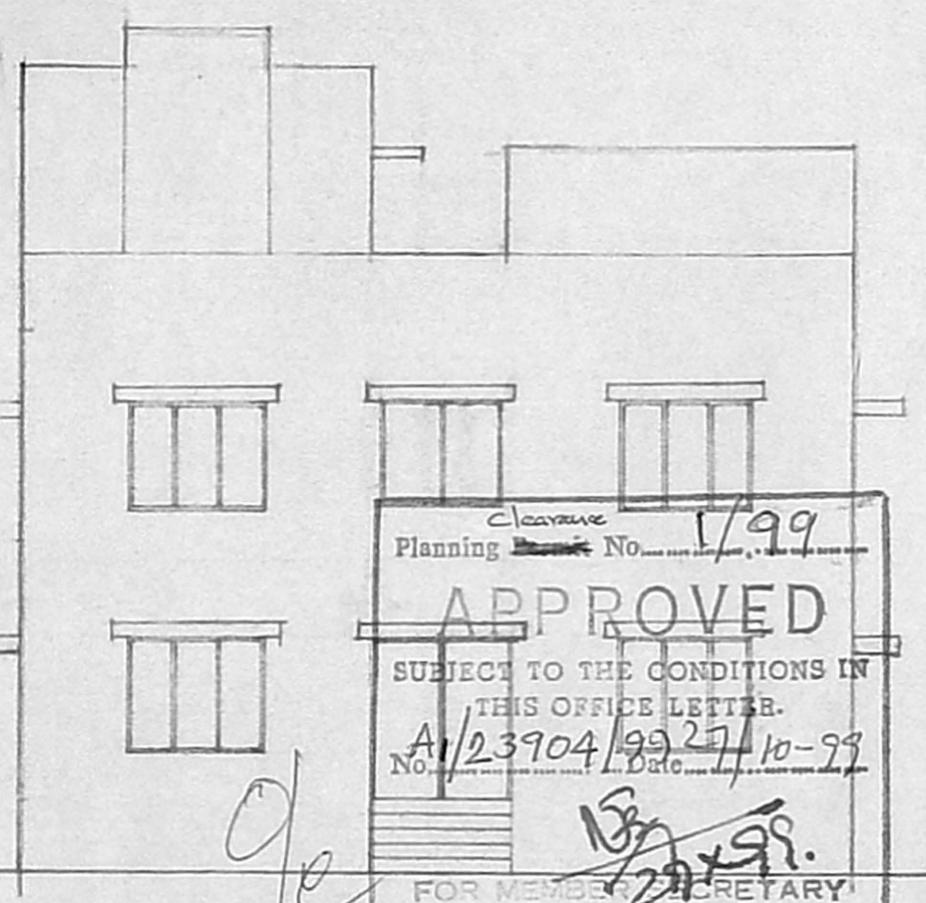
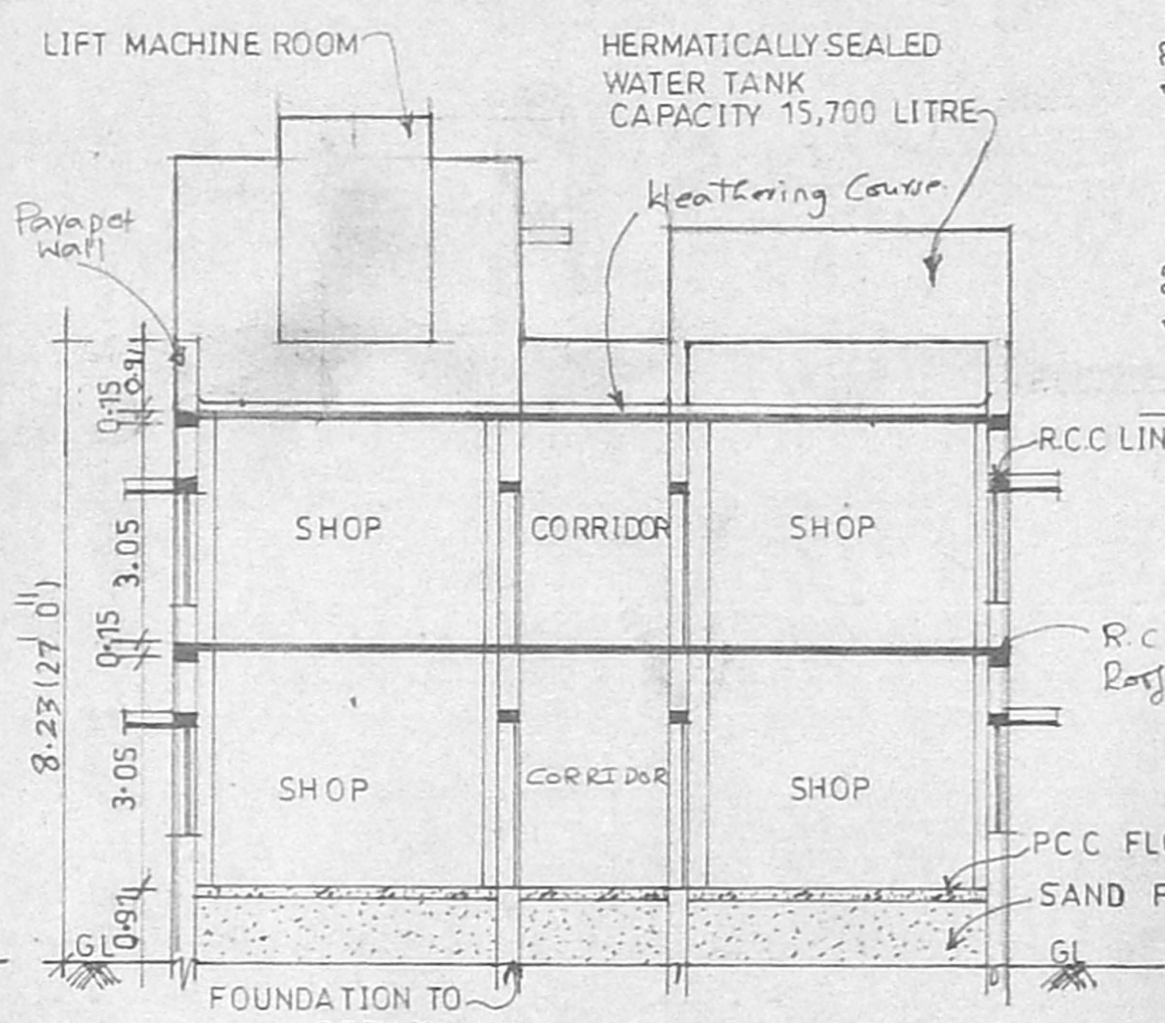

ELEVATION

APPROVED
 SUBJECT TO THE CONDITIONS IN THIS OFFICE LETTER.
 No. A/23904/99/27/10-99
 Date 17/10/99
 FOR MEMBER SECRETARY
 CHENNAI METROPOLITAN
 DEVELOPMENT AUTHORITY
 CHENNAI - 600 008.

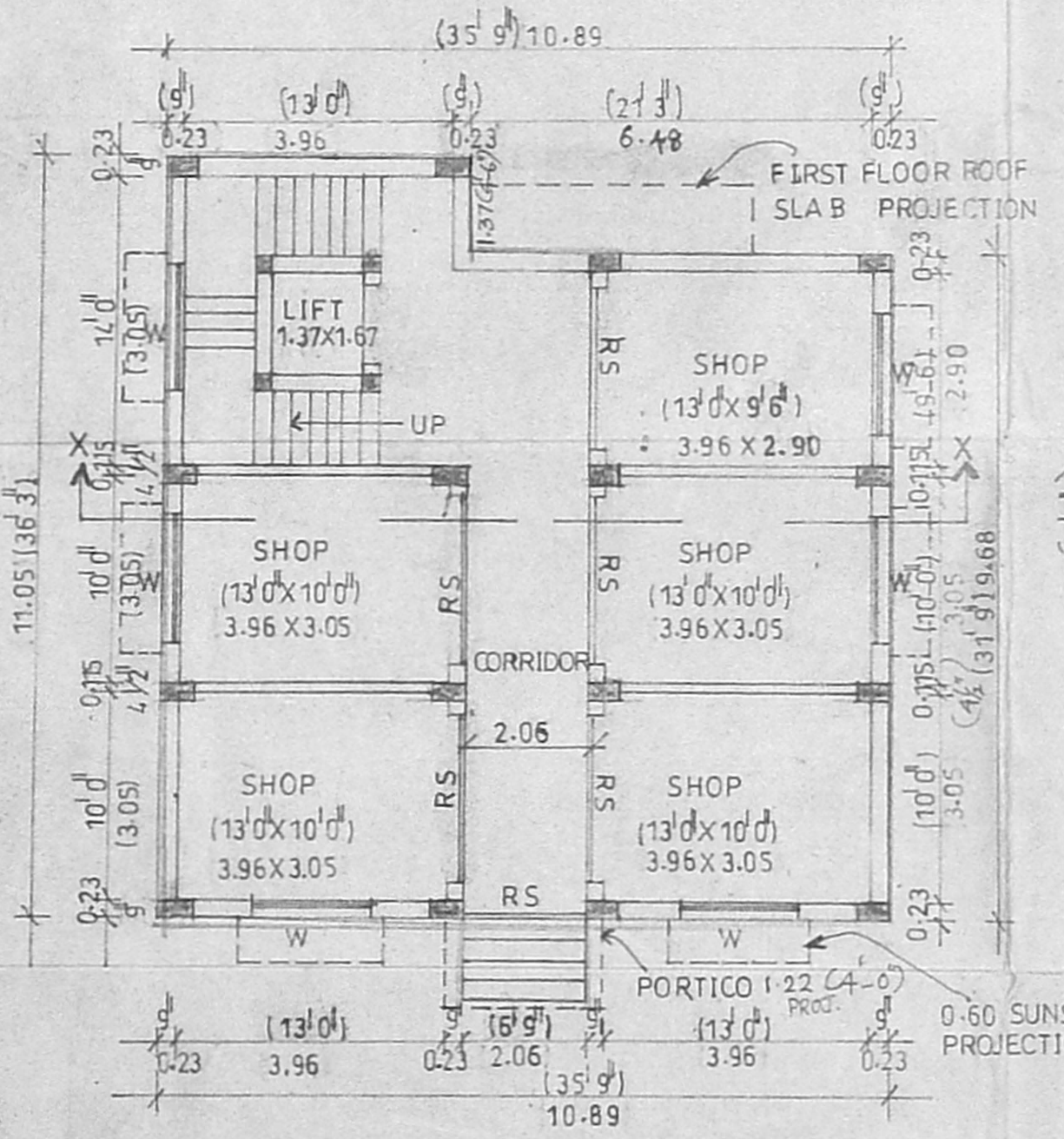

GROUND FLOOR PLAN

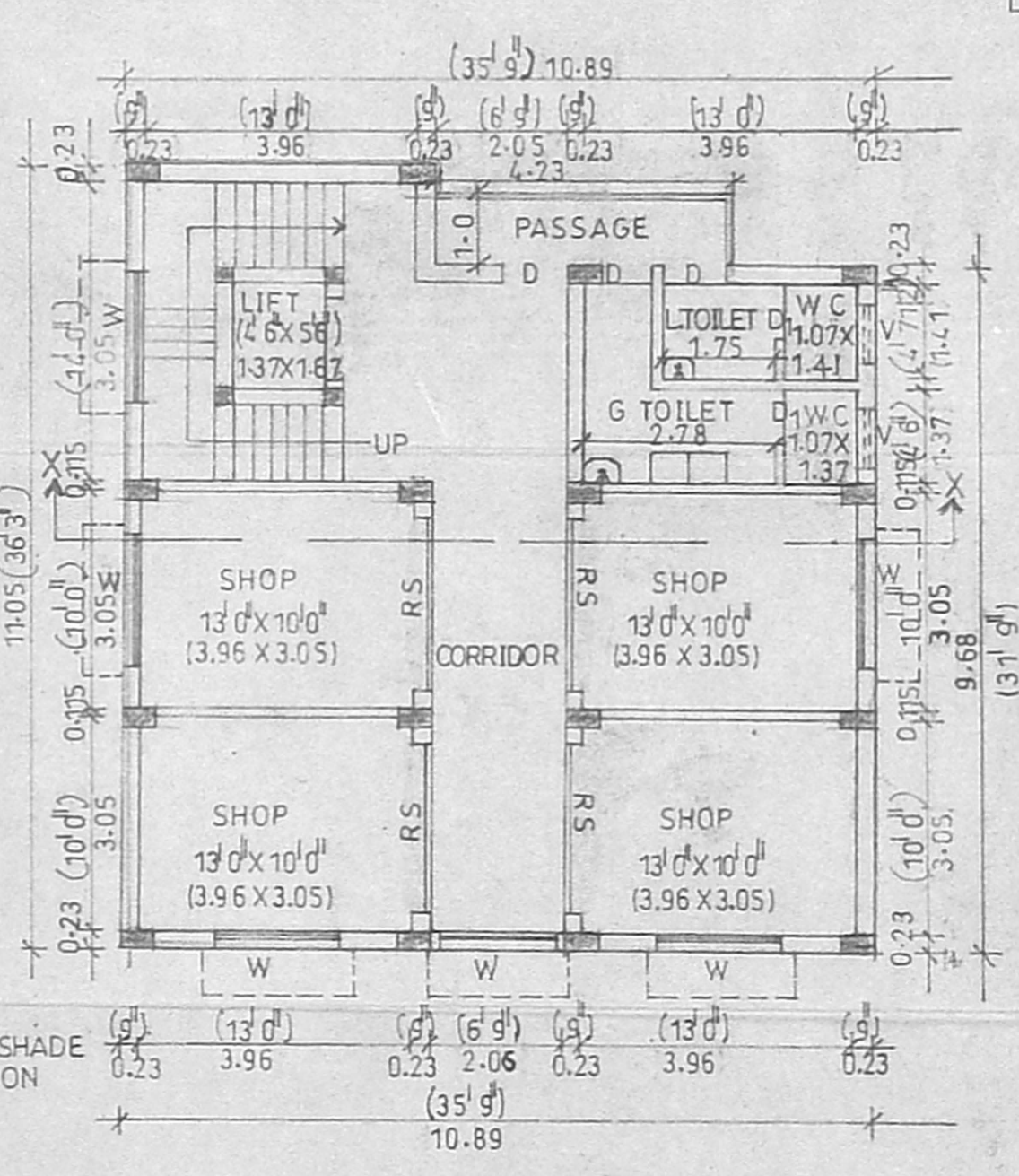

FIRST FLOOR PLAN

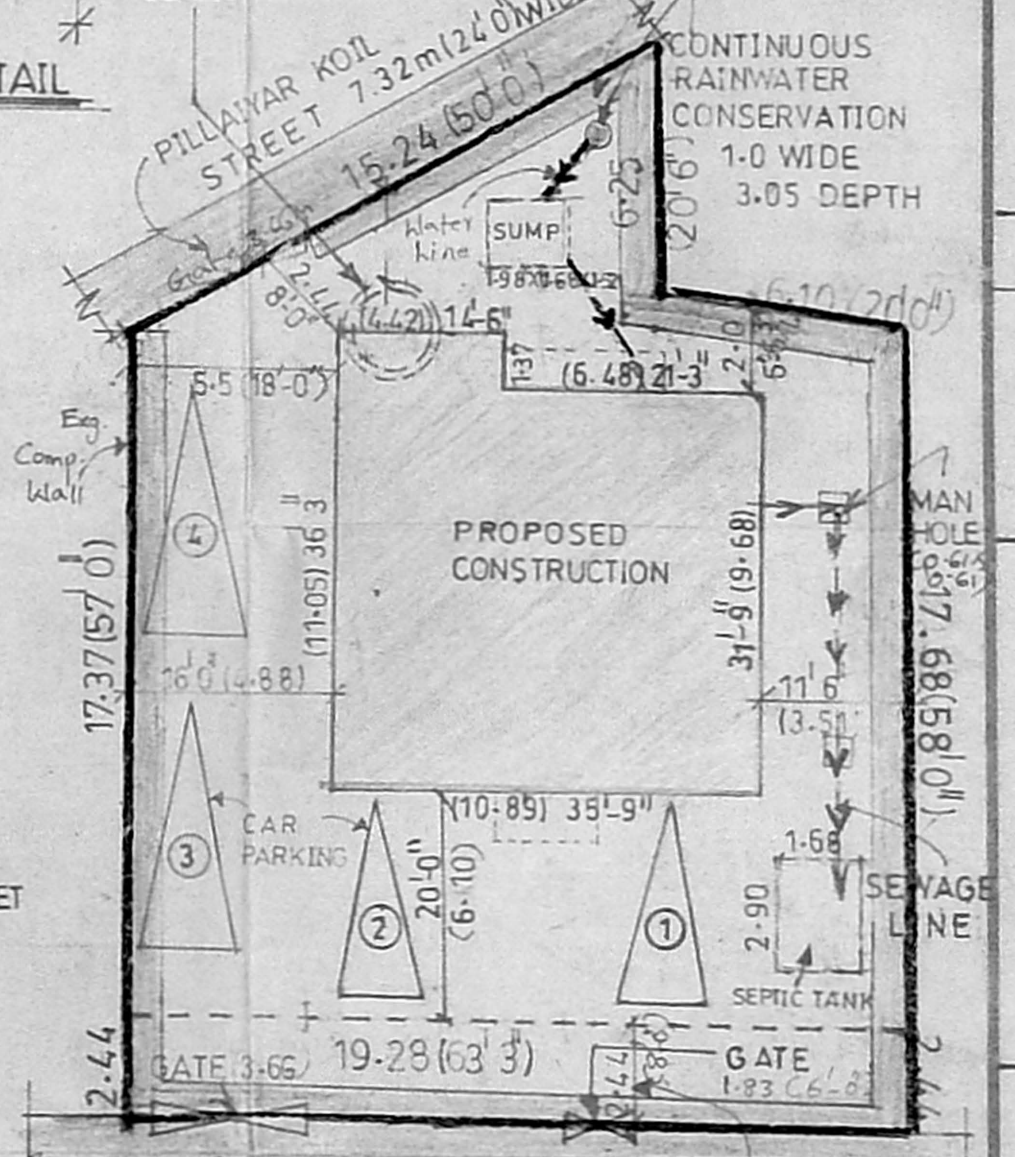

SITE PLAN (SCALE 1:200)